

\$3,465,500 - 1 Lilly Ln, SANTA ROSA BEACH

MLS® #945560

\$3,465,500

Bedroom, Bathroom, 68,389 sqft
Residential Land on 1.57 Acres

NATUREWALK AT SEAGROVE, SANTA ROSA BEACH, FL

Great location to be developed or used as a personal estate. Just a short bike ride To the Gulf of Mexico, Restaurants, shopping and loads of fun.. Owner has option of joining Nature Walk HOA. This property is part of a CD with ongoing CDD association fees property is owned mixed use.

Essential Information

MLS® #	945560
Price	\$3,465,500
Square Footage	68,389
Acres	1.57
Type	Residential Land
Sub-Type	Residential Land
Status	Active

Community Information

Address	1 Lilly Ln
Area	30A East
Subdivision	NATUREWALK AT SEAGROVE
City	SANTA ROSA BEACH
County	WALTON
State	FL
Zip Code	32459

Amenities

Utilities Public Water Available, Electric Available, Sewer Available, Gas Available

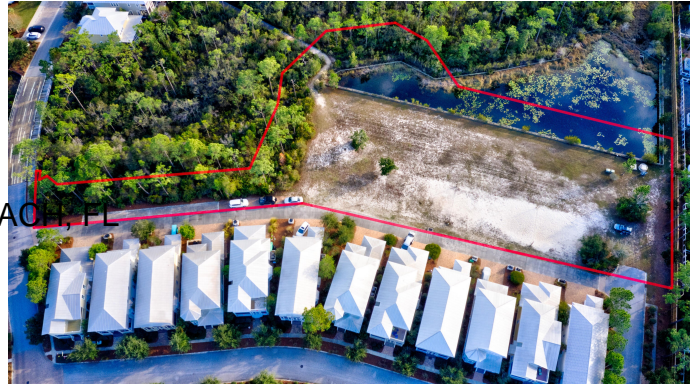

Features	Within 1/2 Mile Of Water, Wetlands
Is Waterfront	Yes
Waterfront	Other, Pond

Exterior

Lot Description	Within 1/2 Mile Of Water, Wetlands
-----------------	------------------------------------

School Information

Elementary	Dune Lakes
Middle	Seaside
High	SOUTH WALTON

Additional Information

Zoning	Residential Multi-Family
HOA Fees	2.00
HOA Fees Freq.	Quarterly

Listing Details

Listing Office	Century 21 AllPoints Realty
----------------	-----------------------------

DISCLAIMER: Information Deemed Reliable but not guaranteed. The information being provided is for consumers' personal, non-commercial use and may not be used for any purpose other than to identify prospective properties consumers may be interested in purchasing. All listings are provided courtesy of the Emerald Coast Association of Realtors, Copyright2024, All rights reserved. Vendors Member Number : 28325
Listing information last updated on July 28th, 2024 at 1:15pm CDT