

# \$345,000 - 15100 Front Beach Rd 831, PANAMA CITY BEACH

MLS® #955864

## \$345,000

1 Bedroom, 1.00 Bathroom, 881 sqft  
Condominiums on 0.00 Acres

ORIGIN AT SEAHAVEN, PANAMA CITY BEACH, FL

Welcome to your dream coastal retreat! Nestled along Front Beach Road of Panama City Beach, this stunning 1-bedroom, 1-bathroom condo offers breathtaking ocean views. The open-concept living area is designed for both comfort and style. Natural light pours through large windows, illuminating the spacious layout and coastal finishes. The fully equipped kitchen boasts ample storage, making meal preparation a breeze. The private balcony is your private oasis to savor nightcaps, or soak up the sunrise while sipping coffee, and hearing the soothing sounds of the sea. This outdoor haven offers plenty of space for lounging, and entertaining guests against the backdrop of the Gulf's turquoise waters. The master suite is a true retreat, featuring an en-suite bathroom. Wake up to the sound of seagulls and the scent of the sea breeze, and unwind in the evening while watching the stars dance over the water. This condo community offers an array of resort-style amenities, including a fourth floor pool, hot tub, fitness center, and more. Whether you're lounging by the pool or strolling along the sugar-white sand beach, every day feels like a vacation. Ideally located, you're just minutes away from Panama City Beach's renowned attractions, dining, and entertainment options. Whether you're seeking a full-time residence, a vacation getaway, or an investment opportunity, this ocean view condo offers it all. This condo was recently used as a full-time residence and has the added custom cabinets in the master

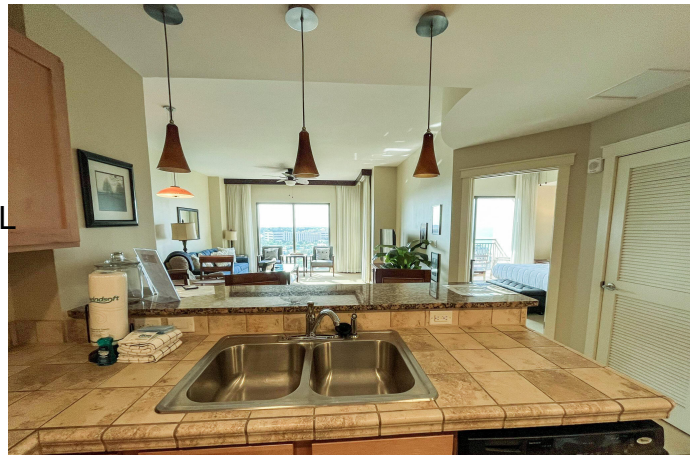

bedroom. Don't miss the chance to make this slice of paradise your own. Contact us today to schedule a private viewing and experience the coastal lifestyle that 15100 Front Beach Rd #831 has to offer.

Built in 2007

### Essential Information

MLS® #	955864
Price	\$345,000
Bedrooms	1
Bathrooms	1.00
Full Baths	1
Square Footage	881
Acres	0.00
Year Built	2007
Type	Condominiums
Sub-Type	Condominiums
Style	N/A
Status	Active

### Community Information

Address	15100 Front Beach Rd 831
Area	Bay County
Subdivision	ORIGIN AT SEAHAVEN
City	PANAMA CITY BEACH
County	BAY
State	FL
Zip Code	32407

### Amenities

Amenities	BBQ Pit/Grill, Beach, Deed Access, Dumpster, Elevators, Exercise Room, Game Room, Gated Community, Laundry, Pool, Short Term Rental - Allowed
Utilities	Community Sewer, Community Water
Parking	Garage, Other
Water View	GULF
Has Pool	Yes

Pool Community

### **Interior**

Interior Features Floor Tile, Kitchen Island, Window Treatment All, Floor WW Carpet New  
Appliances Dishwasher, Disposal, Dryer, Microwave, Refrigerator, Smoke Detector, Stove/Oven Electric, Washer  
Heating Heat: Central Electric  
Cooling A/C: High Efficiency, Ceiling Fans

### **Exterior**

Exterior Features Balcony

### **School Information**

Elementary HUTCHISON BEACH  
Middle Surfside  
High ARNOLD

### **Additional Information**

HOA Fees 707.09  
HOA Fees Freq. Monthly

### **Listing Details**

Listing Office On The Coast Real Estate Group

DISCLAIMER: Information Deemed Reliable but not guaranteed. The information being provided is for consumers' personal, non-commercial use and may not be used for any purpose other than to identify prospective properties consumers may be interested in purchasing. All listings are provided courtesy of the Emerald Coast Association of Realtors, Copyright 2024, All rights reserved. Vendors Member Number : 28325  
Listing information last updated on July 31st, 2024 at 5:15pm CDT