

# \$899,900 - 180 Caraway Dr, NICEVILLE

MLS® #953268

## \$899,900

4 Bedroom, 4.00 Bathroom, 2,737 sqft  
Detached Single Family on 0.18 Acres

Deer Moss Creek, NICEVILLE, FL

Charming, new all brick home, under construction in Deer Moss Creek, Niceville's largest, new community. Desirable 4 bedroom & 3 1/2 baths with a BONUS room, Loft and 3 CAR GARAGE!! Est. completion 10/24.

Spacious, open floorplan, w/1st floor master plus 2 guest bedrooms downstairs (w/ one ensuite bath), and 1 more guest bedroom, Bonus room & Loft upstairs. Home boasts floor to ceiling, white shaker, wood cabinets & white quartz and long kitchen island, for entertaining. Gas cooktop, custom wood hood, wall microwave, wall oven & refrigerator. Engineered hardwood floors through out w/ tile in the baths and laundry. Gas fireplace in the living room trimmed out in shiplap. Walk in storage space upstairs. R-21 spray foam insulation for main house and main garage. 2 southern style porches. Deer Moss Creek Amenities are a natural walking trail, as well as a pool, club house half basketball court, children's park and pavilion.

Built in 2024

## Essential Information

MLS® #	953268
Price	\$899,900
Bedrooms	4
Bathrooms	4.00
Full Baths	3
Half Baths	1

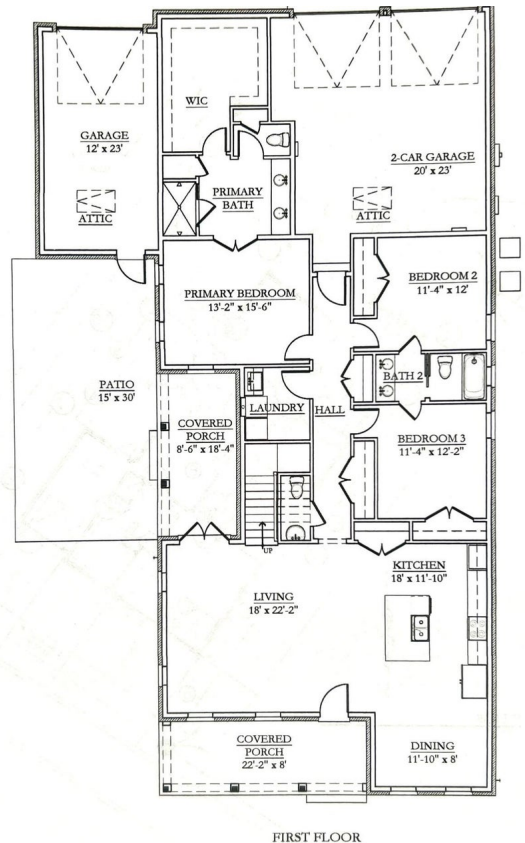

FIRST FLOOR

Square Footage	2,737
Acres	0.18
Year Built	2024
Type	Detached Single Family
Sub-Type	Detached Single Family
Style	Craftsman Style
Status	Active

### Community Information

Address	180 Caraway Dr
Area	Niceville
Subdivision	Deer Moss Creek
City	NICEVILLE
County	OKALOOSA
State	FL
Zip Code	32578

### Amenities

Amenities	Pavillion/Gazebo
Utilities	Electric Available, Gas - Natural, Phone Available, Public Sewer Available, Public Water Available, TV Cable Available, Underground
Parking Spaces	3
Parking	Garage: Attached
# of Garages	3

### Interior

Interior Features	Fireplace Gas, Floor Hardwood, Floor Tile, Kitchen Island, Lighting Recessed, Pantry, Split Bedroom, Washer/Dryer Hookup
Appliances	Auto Garage Door Opn, Cooktop, Dishwasher, Microwave, Range Hood, Refrigerator
Cooling	A/C: Central Electric
Fireplace	Yes
Fireplaces	Fireplace Gas
# of Stories	2

### Exterior

Exterior	Siding Brick All, Foundation Slab On Grade, Roof Foam
Exterior Features	Patio Open, Porch Covered, Porch Open
Lot Description	Covenants, Level, Restrictions, Sidewalk, Curb & Gutter, Survey

	Available
Windows	Double Paned Windows
Roof	Roof Foam
Foundation	Foundation Slab On Grade

### **School Information**

Elementary	PLEW
Middle	Ruckel
High	NICEVILLE

### **Additional Information**

Zoning	City, Residential Single Family
HOA Fees	230.00
HOA Fees Freq.	Quarterly

### **Listing Details**

Listing Office	Ruckel Properties Inc
----------------	-----------------------

DISCLAIMER: Information Deemed Reliable but not guaranteed. The information being provided is for consumers' personal, non-commercial use and may not be used for any purpose other than to identify prospective properties consumers may be interested in purchasing. All listings are provided courtesy of the Emerald Coast Association of Realtors, Copyright 2024, All rights reserved. Vendors Member Number : 28325

Listing information last updated on July 1st, 2024 at 1:15pm CDT