

# \$349,900 - 20 Calm Gulf Dr, SANTA ROSA BEACH

MLS® #917847

## \$349,900

Bedroom, Bathroom, 13,939 sqft  
Residential Land on 0.32 Acres

UNRECORDED SUBDIVISION, SANTA ROSA BEACH, FL

Lot 20 is roughly 1/3 acre and just a short walking or biking distance to beach access at Ed Walline Park on the Gulf. Lot is mostly cleared, level, and on a quiet private road. Lots are in the X Flood zone and NO flood insurance is required. There is also NO HOA dues here. Adjacent lots 19 and 21 can also be purchased together with this lot to have almost a full acre!

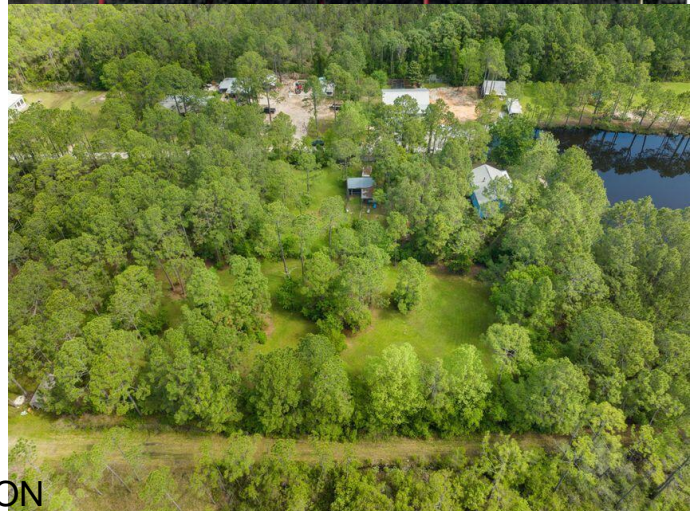

## Essential Information

MLS® #	917847
Price	\$349,900
Square Footage	13,939
Acres	0.32
Type	Residential Land
Sub-Type	Residential Land
Status	Active

## Community Information

Address	20 Calm Gulf Dr
Area	30A West
Subdivision	UNRECORDED SUBDIVISION
City	SANTA ROSA BEACH
County	WALTON
State	FL
Zip Code	32459

## Amenities

Utilities Electric Available  
Features Build To Suit, Dead End, Level, Survey Available, Wooded

### **Exterior**

Lot Description Build To Suit, Dead End, Level, Survey Available, Wooded

### **School Information**

Elementary VAN R. BUTLER  
Middle EMERALD COAST  
High SOUTH WALTON

### **Additional Information**

Zoning Residential Single Family  
HOA Fees 0.00

### **Listing Details**

Listing Office Beach Sunsets Inc

DISCLAIMER: Information Deemed Reliable but not guaranteed. The information being provided is for consumers' personal, non-commercial use and may not be used for any purpose other than to identify prospective properties consumers may be interested in purchasing. All listings are provided courtesy of the Emerald Coast Association of Realtors, Copyright 2024, All rights reserved. Vendors Member Number : 28325  
Listing information last updated on August 14th, 2024 at 6:15am CDT