

\$4,550,000 - 2940 Scenic Hwy 98, DESTIN

MLS® #914950

\$4,550,000

Bedroom, Bathroom, 13,939 sqft
Residential Land on 0.32 Acres

Crystal Beach S/D, DESTIN, FL

Beachfront paradise found! Serving up nearly 14,000 square feet of absolute prime vacant beachfront land, this lot is where dreams become reality. Located in the heart of Destin's "Crystal Beach," this lot is located literally minutes from EVERYTHING the area has to offer. Vacant beachfront land is exceptionally rare and this property is one of the last remaining sites of buildable beachfront property along Old/Scenic Hwy. 98.

Essential Information

MLS® #	914950
Price	\$4,550,000
Square Footage	13,939
Acres	0.32
Type	Residential Land
Sub-Type	Residential Land
Status	Active

Community Information

Address	2940 Scenic Hwy 98
Area	Destin
Subdivision	Crystal Beach S/D
City	DESTIN
County	OKALOOSA
State	FL
Zip Code	32541

Amenities

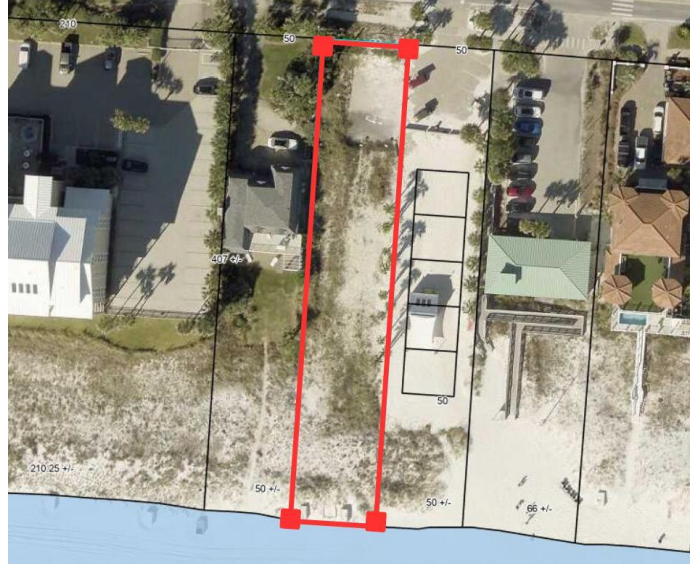

Amenities	Waterfront
Utilities	Public Sewer Available, Public Water Available
Features	Coastal Setback, Within 1/2 Mile Of Water
Is Waterfront	Yes
Waterfront	GULF, Gulf/Pass, Shore: Beach
Water View	GULF

Exterior

Lot Description	Coastal Setback, Within 1/2 Mile Of Water
-----------------	---

School Information

Elementary	DESTIN
Middle	DESTIN
High	Destin

Additional Information

Zoning	City, County, Residential Single Family
HOA Fees	0.00

Listing Details

Listing Office	Legendary Realty LLC
----------------	----------------------

DISCLAIMER: Information Deemed Reliable but not guaranteed. The information being provided is for consumers' personal, non-commercial use and may not be used for any purpose other than to identify prospective properties consumers may be interested in purchasing. All listings are provided courtesy of the Emerald Coast Association of Realtors, Copyright 2024, All rights reserved. Vendors Member Number : 28325

Listing information last updated on July 15th, 2024 at 11:15pm CDT