

\$350,900 - 3058 Jane Ln, CRESTVIEW

MLS® #954781

\$350,900

4 Bedroom, 2.00 Bathroom, 1,787 sqft
Detached Single Family on 0.21 Acres

Royal Estates, CRESTVIEW, FL

Welcome to Royal Estates! This desirable Cali model, one of our most popular floorplans with a fabulous open design for relaxed living. 4 beds, 2 baths, covered patio, 2 car garage & the 'Smart Home Connect' System has a variety of convenient Smart Hm. Devices. Well-designed kitchen features stainless appliances, gorgeous granite, smooth-top range, built in microwave, quiet dishwasher, corner pantry, island bar, striking wood-look flooring throughout & PLUSH carpet in the bedrooms. Bedroom 1 & adjoining bath has a lg. walk-in closet, + extra storage double granite vanity sinks & lg. shower. Sharp curb appeal with nice clean lines. Easy access to the airport, military base, beaches at Ft. Walton, Destin & minutes from the popular Blackstone Golf Course.

Built in 2024

Essential Information

| | |
|----------------|------------------------|
| MLS® # | 954781 |
| Price | \$350,900 |
| Bedrooms | 4 |
| Bathrooms | 2.00 |
| Full Baths | 2 |
| Square Footage | 1,787 |
| Acres | 0.21 |
| Year Built | 2024 |
| Type | Detached Single Family |

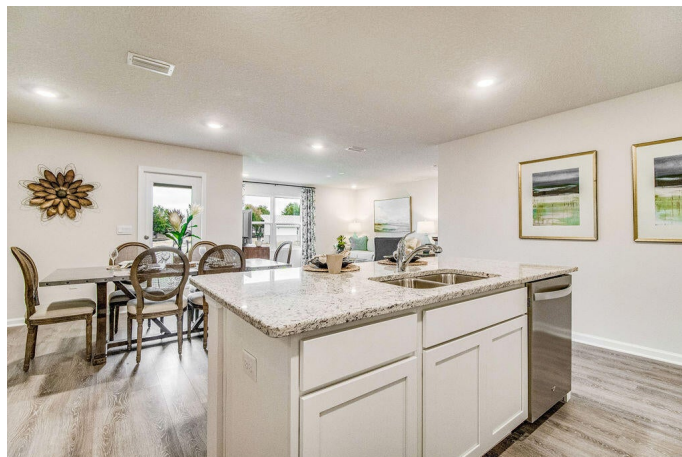

| | |
|----------|------------------------|
| Sub-Type | Detached Single Family |
| Style | Craftsman Style |
| Status | Active |

Community Information

| | |
|-------------|----------------|
| Address | 3058 Jane Ln |
| Area | Crestview Area |
| Subdivision | Royal Estates |
| City | CRESTVIEW |
| County | OKALOOSA |
| State | FL |
| Zip Code | 32539 |

Amenities

| | |
|----------------|---|
| Utilities | Public Sewer Available, Public Water Available, Underground |
| Parking Spaces | 2 |
| Parking | Garage: Attached |
| # of Garages | 2 |

Interior

| | |
|-------------------|---|
| Interior Features | Floor Vinyl, Kitchen Island, Lighting Recessed, Pantry, Split Bedroom, Washer/Dryer Hookup, Floor WW Carpet New |
| Appliances | Auto Garage Door Opn, Dishwasher, Disposal, Microwave, Smoke Detector, Smooth Stovetop Rnge, Stove/Oven Electric, Warranty Provided |
| Heating | Heat: Central Electric |
| Cooling | A/C: Central Electric |
| # of Stories | 1 |

Exterior

| | |
|-------------------|---|
| Exterior | Frame, Roof Dimensional Shingle, Siding CmntFbrHrdBrd, Foundation Slab On Grade |
| Exterior Features | Patio Covered |
| Lot Description | Sidewalk |
| Windows | Double Paned Windows |
| Roof | Roof Dimensional Shingle |
| Construction | Frame |
| Foundation | Foundation Slab On Grade |

School Information

| | |
|------------|-------------|
| Elementary | RIVERSIDE |
| Middle | SHOAL RIVER |
| High | CRESTVIEW |

Additional Information

| | |
|----------------|---------------------------|
| Zoning | Residential Single Family |
| HOA Fees | 550.00 |
| HOA Fees Freq. | Annually |

Listing Details

| | |
|----------------|---|
| Listing Office | DR Horton Realty of Northwest Florida LLC |
|----------------|---|

DISCLAIMER: Information Deemed Reliable but not guaranteed. The information being provided is for consumers' personal, non-commercial use and may not be used for any purpose other than to identify prospective properties consumers may be interested in purchasing. All listings are provided courtesy of the Emerald Coast Association of Realtors, Copyright 2024, All rights reserved. Vendors Member Number : 28325

Listing information last updated on July 16th, 2024 at 9:15pm CDT