

\$331,900 - 3062 Jane Ln, CRESTVIEW

MLS® #956576

\$331,900

4 Bedroom, 2.00 Bathroom, 1,387 sqft
Detached Single Family on 0.22 Acres

ROYAL ESTATES S/D, CRESTVIEW, FL

Royal Estates located in a fast-growing Crestview area. The popular & lovely Freeport model with its fabulous open design for easy, relaxed living & entertaining. Well-designed kitchen features stainless appliances, gorgeous granite, smooth-top range, built in microwave, quiet dishwasher, pantry & more. Eye catching wood-look flooring & PLUSH carpet in the bedrooms. The 'Smart Home Connect' System includes a variety of convenient Smart Hm. Devices. Bedroom 1 & adjoining bath offer a lg. walk-in closet, granite countertop & lg. shower. Nice clean lines for a very attractive curb appeal & an easy drive to the airport, military base, beaches at Ft. Walton - Destin & minutes to the popular 'Blackstone Golf Course.' MUST SEE.

Built in 2024

Essential Information

MLS® #	956576
Price	\$331,900
Bedrooms	4
Bathrooms	2.00
Full Baths	2
Square Footage	1,387
Acres	0.22
Year Built	2024
Type	Detached Single Family
Sub-Type	Detached Single Family

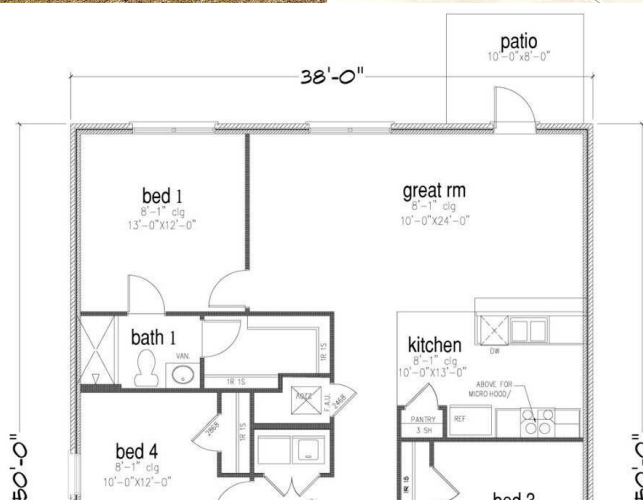

Style Craftsman Style
Status Active

Community Information

Address 3062 Jane Ln
Area Crestview Area
Subdivision ROYAL ESTATES S/D
City CRESTVIEW
County OKALOOSA
State FL
Zip Code 32539

Amenities

Utilities Public Sewer Available, Public Water Available
Parking Spaces 2
Parking Garage: Attached
of Garages 2

Interior

Interior Features Floor Vinyl, Floor WW Carpet New, Kitchen Island, Pantry, Split Bedroom, Washer/Dryer Hookup
Appliances Auto Garage Door Opn, Dishwasher, Disposal, Microwave, Smoke Detector, Smooth Stovetop Rnge, Stove/Oven Electric, Warranty Provided
Heating Heat: Central Electric
Cooling A/C: Central Electric
of Stories 1

Exterior

Exterior Frame, Roof Dimensional Shingle, Siding CmntFbrHrdBrd, Foundation Slab On Grade
Exterior Features Patio Covered
Lot Description Sidewalk
Windows Double Paned Windows
Roof Roof Dimensional Shingle
Construction Frame
Foundation Foundation Slab On Grade

School Information

Elementary RIVERSIDE

Middle	SHOAL RIVER
High	CRESTVIEW

Additional Information

Zoning	Residential Single Family
HOA Fees	500.00
HOA Fees Freq.	Annually

Listing Details

Listing Office	DR Horton Realty of Northwest Florida LLC
----------------	---

DISCLAIMER: Information Deemed Reliable but not guaranteed. The information being provided is for consumers' personal, non-commercial use and may not be used for any purpose other than to identify prospective properties consumers may be interested in purchasing. All listings are provided courtesy of the Emerald Coast Association of Realtors, Copyright2024, All rights reserved. Vendors Member Number : 28325
Listing information last updated on August 9th, 2024 at 3:15pm CDT