

\$298,900 - 3427 Phoenix Ct, CRESTVIEW

MLS® #956373

\$298,900

4 Bedroom, 2.00 Bathroom, 1,387 sqft
Detached Single Family on 0.25 Acres

Day's Landing, CRESTVIEW, FL

Day's Landing, a fast-growing Crestview area. The popular & lovely Freeport model with its fabulous open design makes for easy, comfortable living & entertaining.

Well-designed kitchen features stainless appliances, smooth-top range, built in microwave, quiet dishwasher, pantry & more.

Eye catching wood-look flooring & PLUSH carpet in the bedrooms. The 'Smart Home Connect' System includes a variety of convenient Smart Hm. Devices. Bedroom 1 & adjoining bath offer a lg. walk-in closet & lg. shower. Nice clean lines for a very attractive curb appeal & an easy drive to the airport, military base, beaches at Ft. Walton - Destin & minutes to the popular 'Blackstone Golf Course.'

Built in 2024

Essential Information

MLS® #	956373
Price	\$298,900
Bedrooms	4
Bathrooms	2.00
Full Baths	2
Square Footage	1,387
Acres	0.25
Year Built	2024
Type	Detached Single Family
Sub-Type	Detached Single Family

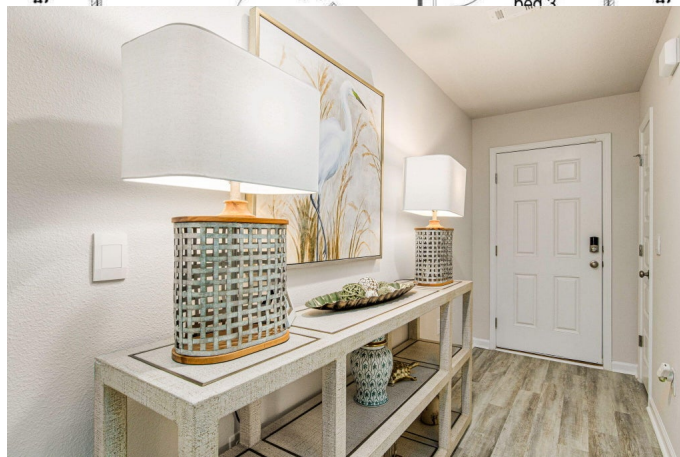
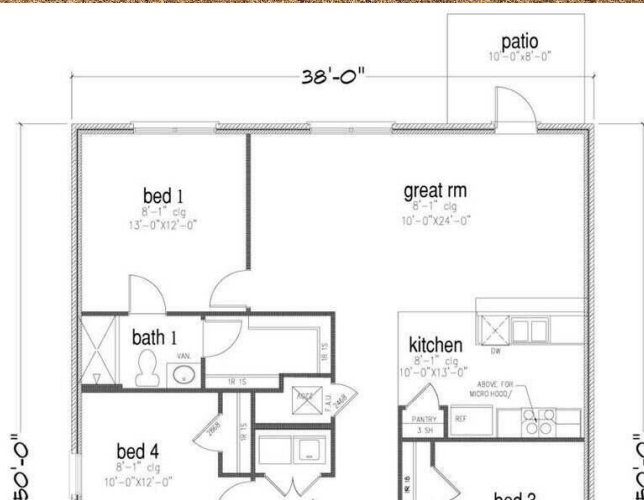

Style Craftsman Style
Status Active

Community Information

Address 3427 Phoenix Ct
Area Crestview Area
Subdivision Day's Landing
City CRESTVIEW
County OKALOOSA
State FL
Zip Code 32539

Amenities

Utilities Public Water Available, Septic Tank, Underground
Parking Spaces 2
Parking Garage: Attached
of Garages 2

Interior

Interior Features Floor Vinyl, Floor WW Carpet New, Kitchen Island, Lighting Recessed, Pantry, Split Bedroom, Washer/Dryer Hookup
Appliances Auto Garage Door Opn, Dishwasher, Disposal, Microwave, Smoke Detector, Smooth Stovetop Rnge, Stove/Oven Electric, Warranty Provided
Heating Heat: Central Electric
Cooling A/C: Central Electric
of Stories 1

Exterior

Exterior Roof Dimensional Shingle, Siding Vinyl, Foundation Slab On Grade
Exterior Features Patio Covered
Lot Description Sidewalk
Windows Double Paned Windows
Roof Roof Dimensional Shingle
Foundation Siding Vinyl, Foundation Slab On Grade

School Information

Elementary WALKER
Middle DAVIDSON
High CRESTVIEW

Additional Information

Zoning	Residential Single Family
HOA Fees	334.00
HOA Fees Freq.	Annually

Listing Details

Listing Office DR Horton Realty of Northwest Florida LLC

DISCLAIMER: Information Deemed Reliable but not guaranteed. The information being provided is for consumers' personal, non-commercial use and may not be used for any purpose other than to identify prospective properties consumers may be interested in purchasing. All listings are provided courtesy of the Emerald Coast Association of Realtors, Copyright 2024, All rights reserved. Vendors Member Number : 28325
Listing information last updated on August 7th, 2024 at 10:15pm CDT