

\$335,900 - 4647 Naval Ct, CRESTVIEW

MLS® #954767

\$335,900

4 Bedroom, 2.00 Bathroom, 1,509 sqft
Detached Single Family on 0.13 Acres

PATRIOT RIDGE, CRESTVIEW, FL

NEW CONSTRUCTION IN PATRIOT RIDGE!

Offers community pool, cabana, underground utilities & sidewalks. The sharp Freeport is a stylish 4 bed, 2 bath home with a nice, covered patio & highly desirable open floorplan. GREAT for easy living & entertaining. The beautiful & well-designed kitchen features stunning Quartz countertops, large island bar, pantry, all stainless appliances, smooth top range, built in microwave. Spacious Bedroom 1 & the adjoining bath have a large shower & walk-in closet. The latest in gorgeous wood-look flooring throughout & PLUSH carpet in the bedrooms. The Smart Home 'Connect' package provides several Smart Hm. devices for your convenience. VERY convenient South Crestview location. Easy access to Ft. Walton/Destin area beaches & just minutes to golfing.

Built in 2024

Essential Information

MLS® #	954767
Price	\$335,900
Bedrooms	4
Bathrooms	2.00
Full Baths	2
Square Footage	1,509
Acres	0.13
Year Built	2024

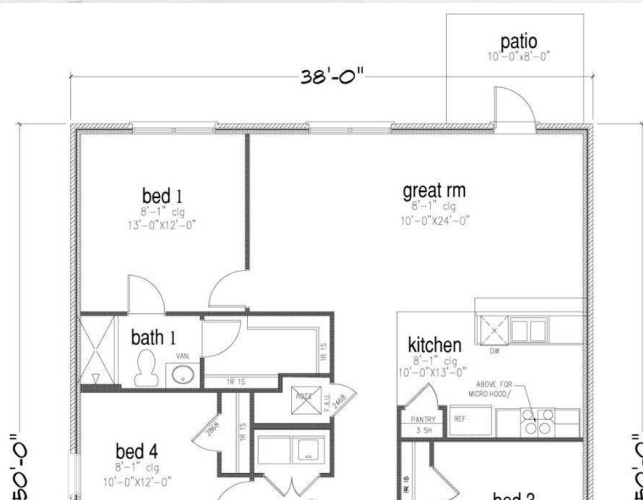

Type	Detached Single Family
Sub-Type	Detached Single Family
Style	Craftsman Style
Status	Active

Community Information

Address	4647 Naval Ct
Area	Crestview Area
Subdivision	PATRIOT RIDGE
City	CRESTVIEW
County	OKALOOSA
State	FL
Zip Code	32539

Amenities

Amenities	Pavillion/Gazebo, Pool
Utilities	Public Sewer Available, Public Water Available, Underground
Parking Spaces	2
Parking	Garage: Attached, See Remarks
# of Garages	2
Has Pool	Yes
Pool	Community

Interior

Interior Features	Floor Vinyl, Floor WW Carpet New, Kitchen Island, Lighting Recessed, Pantry, Split Bedroom, Washer/Dryer Hookup
Appliances	Auto Garage Door Opn, Dishwasher, Disposal, Microwave, Smoke Detector, Smooth Stovetop Rnge, Stove/Oven Electric, Warranty Provided
Heating	Heat: Central Electric
Cooling	A/C: Central Electric
# of Stories	1

Exterior

Exterior	Siding Brick All, Frame, Roof Dimensional Shingle, Foundation Slab On Grade
Exterior Features	Patio Covered
Lot Description	Sidewalk
Windows	Double Paned Windows

Roof	Roof Dimensional Shingle
Construction	Frame
Foundation	Foundation Slab On Grade

School Information

Elementary	ANTIOCH
Middle	SHOAL RIVER
High	CRESTVIEW

Additional Information

Zoning	Residential Single Family
HOA Fees	657.00
HOA Fees Freq.	Annually

Listing Details

Listing Office	DR Horton Realty of Northwest Florida LLC
----------------	---

DISCLAIMER: Information Deemed Reliable but not guaranteed. The information being provided is for consumers' personal, non-commercial use and may not be used for any purpose other than to identify prospective properties consumers may be interested in purchasing. All listings are provided courtesy of the Emerald Coast Association of Realtors, Copyright 2024, All rights reserved. Vendors Member Number : 28325
Listing information last updated on August 15th, 2024 at 12:15pm CDT