

\$470,000 - 5444 Jenee Ct, CRESTVIEW

MLS® #952892

\$470,000

4 Bedroom, 3.00 Bathroom, 2,645 sqft
Detached Single Family on 0.00 Acres

HOMEWOOD ESTATES, CRESTVIEW, FL

This new construction home, built by a local builder, offers 3512 sqft under roof with 4 bedrooms and 3 baths. Features include: - Three-car garage - 10ft ceilings throughout - real wood ceilings - Stylish fixtures - LVP flooring throughout - Ceiling fans in every room - Custom white cabinetry with Quartz countertops in the kitchen and bathrooms - Guest bedrooms with private bathrooms - Master bathroom with walk-in tile shower, separate bathtub, double vanity, -two walk-in closets in master bedroom Outside, enjoy a large, flat backyard with an irrigation system, gutters, privacy fence, and a covered patio with an outdoor ceiling fan. This home is perfect for comfortable, modern living.

Built in 2023

Essential Information

MLS® #	952892
Price	\$470,000
Bedrooms	4
Bathrooms	3.00
Full Baths	3
Square Footage	2,645
Acres	0.00
Year Built	2023
Type	Detached Single Family
Sub-Type	Detached Single Family
Style	Contemporary

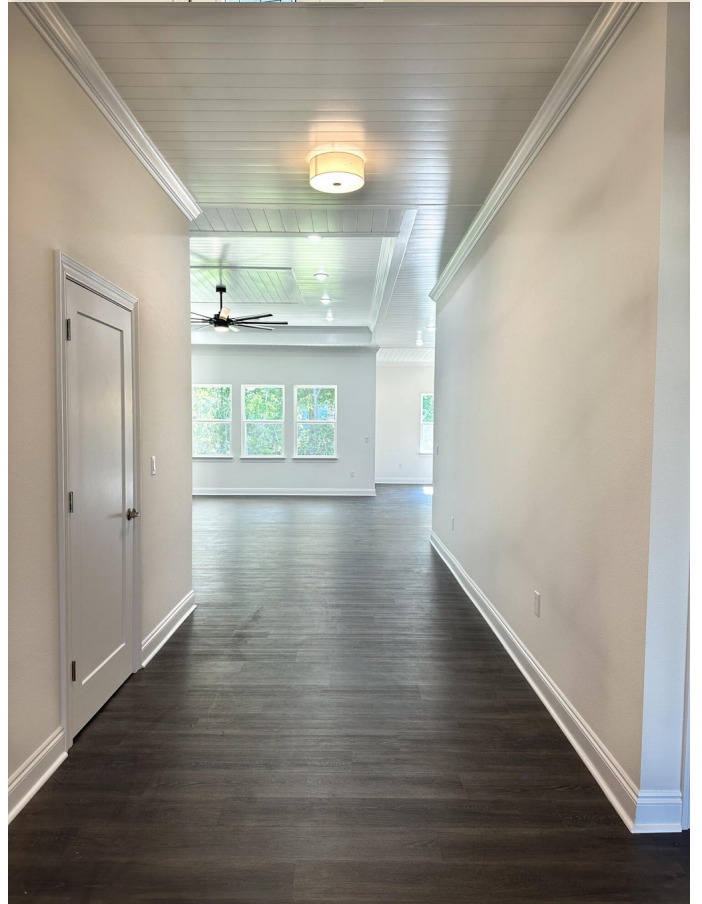

Status Active

Community Information

Address 5444 Jenee Ct
Area Crestview Area
Subdivision HOMEWOOD ESTATES
City CRESTVIEW
County OKALOOSA
State FL
Zip Code 32539

Amenities

Utilities Electric Available, Phone Available, Public Water Available, Septic Tank, TV Cable Available
Parking Spaces 3
Parking Garage, Oversized
of Garages 3

Interior

Interior Features Ceiling Raised, Ceiling Tray/Cofferd, Floor Vinyl, Kitchen Island, Split Bedroom, Washer/Dryer Hookup, Guest Quarters
Appliances Auto Garage Door Opn, Dishwasher, Microwave, Oven:Self Cleaning, Refrigerator, Refrigerator W/Ice Maker, Smoke Detector, Smooth Stovetop Rnge, Stove/Oven Electric, Warranty Provided
Cooling A/C: Central Electric, Ceiling Fans
of Stories 1

Exterior

Exterior Siding Brick All, Roof Dimensional Shingle, Trim Vinyl
Exterior Features Patio Covered, Sprinkler System
Lot Description Level, Sidewalk, Survey Available, Covenants
Windows Double Paned Windows
Roof Roof Dimensional Shingle

School Information

Elementary WALKER
Middle DAVIDSON
High CRESTVIEW

Additional Information

Zoning	Residential Single Family
HOA Fees	0.00

Listing Details

Listing Office	The Property Group 850 Inc
----------------	----------------------------

DISCLAIMER: Information Deemed Reliable but not guaranteed. The information being provided is for consumers' personal, non-commercial use and may not be used for any purpose other than to identify prospective properties consumers may be interested in purchasing. All listings are provided courtesy of the Emerald Coast Association of Realtors, Copyright 2024, All rights reserved. Vendors Member Number : 28325
Listing information last updated on July 2nd, 2024 at 4:30am CDT