

\$279,000 - 6027 Staff Rd, CRESTVIEW

MLS® #957564

\$279,000

3 Bedroom, 2.00 Bathroom, 1,398 sqft
Detached Single Family on 0.55 Acres

METES & BOUNDS, CRESTVIEW, FL

SMALL & MIGHTY PLAN ON 1/2 ACRE -

Ready in late October this new home optimizes your living space! Standard features include recessed lighting, ceiling fans in all bedrooms/family room, luxury vinyl plank in common areas, carpet in bedrooms, quartz or granite countertops, white shaker style cabinets thru-out. Kitchen has work island w/bar seating plus dining area, corner pantry and stainless-steel appliances. Open floor plan with split bedrooms. Owner's suite & bath features walk-in closet, double vanities, shower and linen storage. Front and rear porches for relaxing in the evenings, landscaped yard. One year builder warranty + 10-year structural warranty. \$10,000 towards closing costs and/or prepaids and/or rate buydown-restrictions apply-call for more details.

Built in 2024

Essential Information

MLS® #	957564
Price	\$279,000
Bedrooms	3
Bathrooms	2.00
Full Baths	2
Square Footage	1,398
Acres	0.55
Year Built	2024

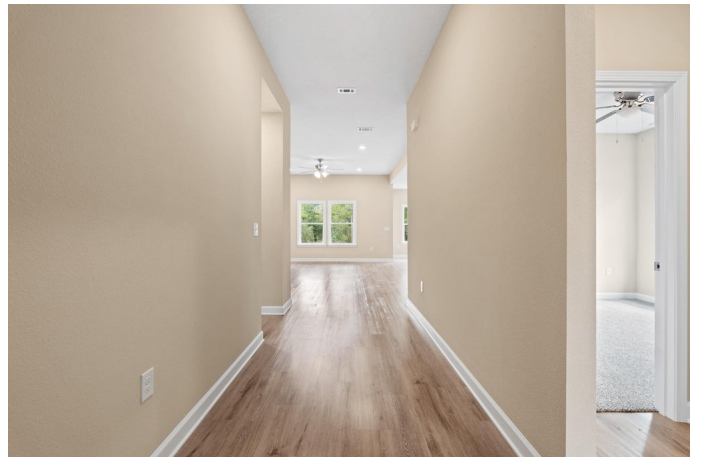

Type	Detached Single Family
Sub-Type	Detached Single Family
Style	Craftsman Style
Status	Active

Community Information

Address	6027 Staff Rd
Area	Crestview Area
Subdivision	METES & BOUNDS
City	CRESTVIEW
County	OKALOOSA
State	FL
Zip Code	32536

Amenities

Utilities	Electric Available, Public Water Available, Septic Tank
Parking Spaces	2
Parking	Garage: Attached
# of Garages	2

Interior

Interior Features	Ceiling Raised, Floor Vinyl, Floor WW Carpet New, Kitchen Island, Lighting Recessed, Newly Painted, Pantry, Pull Down Stairs, Shelving, Split Bedroom, Washer/Dryer Hookup
Appliances	Auto Garage Door Opn, Dishwasher, Microwave, Smoke Detector, Smooth Stovetop Rnge, Stove/Oven Electric
Heating	Heat: Central Electric
Cooling	A/C: Central Electric, Ceiling Fans
# of Stories	1

Exterior

Exterior	Siding Brick All, Roof Dimensional Shingle, Trim Vinyl
Exterior Features	Porch Covered
Lot Description	Interior
Windows	Double Paned Windows
Roof	Roof Dimensional Shingle

School Information

Elementary	BOB SIKES
Middle	DAVIDSON

High CRESTVIEW

Additional Information

Zoning County, Residential Single Family

HOA Fees 0.00

Listing Details

Listing Office Teel & Waters Real Estate Company Inc

DISCLAIMER: Information Deemed Reliable but not guaranteed. The information being provided is for consumers' personal, non-commercial use and may not be used for any purpose other than to identify prospective properties consumers may be interested in purchasing. All listings are provided courtesy of the Emerald Coast Association of Realtors, Copyright2024, All rights reserved. Vendors Member Number : 28325

Listing information last updated on August 23rd, 2024 at 2:15pm CDT