

# \$332,900 - 6064 Jane Ln, CRESTVIEW

MLS® #957342

## \$332,900

4 Bedroom, 2.00 Bathroom, 1,387 sqft  
Detached Single Family on 0.23 Acres

ROYAL ESTATES S/D, CRESTVIEW, FL

Royal Estates located in a fast-growing Crestview area. The popular & lovely Freeport model with its fabulous open design for easy, relaxed living & entertaining. Well-designed kitchen features stainless appliances, gorgeous granite, smooth-top range, built in microwave, quiet dishwasher, pantry & more. Eye catching wood-look flooring & PLUSH carpet in the bedrooms. The 'Smart Home Connect' System includes a variety of convenient Smart Hm. Devices. Bedroom 1 & adjoining bath offer a lg. walk-in closet, granite countertop & lg. shower. Nice clean lines for a very attractive curb appeal & an easy drive to the airport, military base, beaches at Ft. Walton - Destin & minutes to the popular 'Blackstone Golf Course.' MUST SEE.

Built in 2024

## Essential Information

MLS® #	957342
Price	\$332,900
Bedrooms	4
Bathrooms	2.00
Full Baths	2
Square Footage	1,387
Acres	0.23
Year Built	2024
Type	Detached Single Family
Sub-Type	Detached Single Family

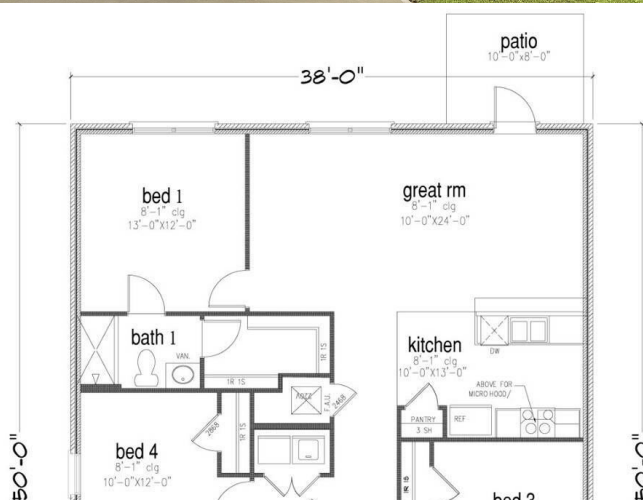

Style Craftsman Style  
Status Active

### Community Information

Address 6064 Jane Ln  
Area Crestview Area  
Subdivision ROYAL ESTATES S/D  
City CRESTVIEW  
County OKALOOSA  
State FL  
Zip Code 32539

### Amenities

Utilities Public Sewer Available, Public Water Available  
Parking Spaces 2  
Parking Garage: Attached  
# of Garages 2

### Interior

Interior Features Floor Vinyl, Floor WW Carpet New, Kitchen Island, Pantry, Split Bedroom, Washer/Dryer Hookup  
Appliances Auto Garage Door Opn, Dishwasher, Disposal, Microwave, Smoke Detector, Smooth Stovetop Rnge, Stove/Oven Electric, Warranty Provided  
Heating Heat: Central Electric  
Cooling A/C: Central Electric  
# of Stories 1

### Exterior

Exterior Frame, Roof Dimensional Shingle, Siding CmntFbrHrdBrd, Foundation Slab On Grade  
Exterior Features Patio Covered  
Lot Description Sidewalk  
Windows Double Paned Windows  
Roof Roof Dimensional Shingle  
Construction Frame  
Foundation Foundation Slab On Grade

### School Information

Elementary RIVERSIDE

Middle	SHOAL RIVER
High	CRESTVIEW

### **Additional Information**

Zoning	Residential Single Family
HOA Fees	500.00
HOA Fees Freq.	Annually

### **Listing Details**

Listing Office	DR Horton Realty of Northwest Florida LLC
----------------	---

DISCLAIMER: Information Deemed Reliable but not guaranteed. The information being provided is for consumers' personal, non-commercial use and may not be used for any purpose other than to identify prospective properties consumers may be interested in purchasing. All listings are provided courtesy of the Emerald Coast Association of Realtors, Copyright 2024, All rights reserved. Vendors Member Number : 28325  
Listing information last updated on August 20th, 2024 at 3:15pm CDT