

\$185,000 - 61 Madge Ln, SANTA ROSA BEACH

MLS® #915323

\$185,000

Bedroom, Bathroom, 10,019 sqft
Residential Land on 0.23 Acres

METES & BOUNDS, SANTA ROSA BEACH, FL

100' x 100' residential lot in Santa Rosa Beach, Florida. No HOA!! Located within 5-minutes to Sacred Hospital, Publix, Grand Boulevard, and the most stunning beach-front state park in the local area known as Topsail State Park. Please inquire for further details. The Seller does not have an existing survey or wetland assessment report on file. Subject property is being sold in its 'as is, where is' state and condition. Personal property does not convey in the subject sale.

Essential Information

MLS® #	915323
Price	\$185,000
Square Footage	10,019
Acres	0.23
Type	Residential Land
Sub-Type	Residential Land
Status	Active

Community Information

Address	61 Madge Ln
Area	North Santa Rosa Beach
Subdivision	METES & BOUNDS
City	SANTA ROSA BEACH
County	WALTON
State	FL
Zip Code	32459

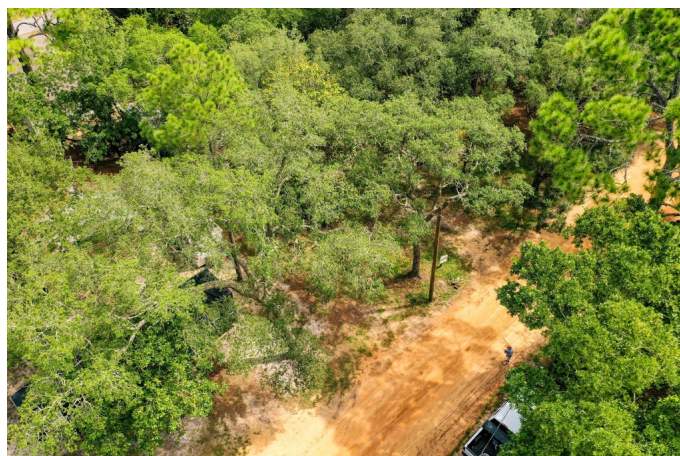
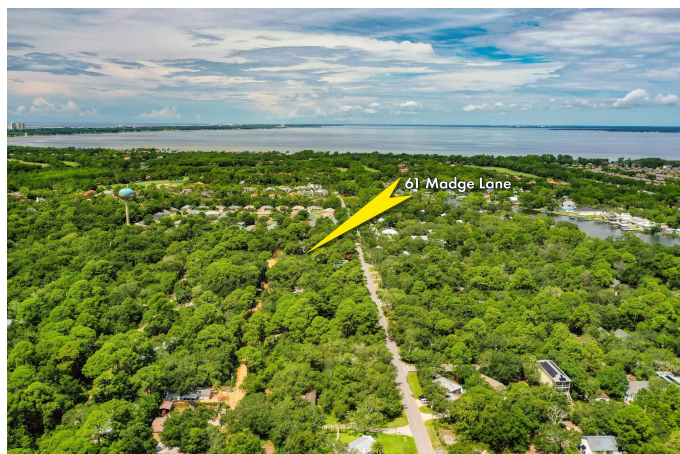

Amenities

Utilities Electric Available
Features See Remarks, Within 1/2 Mile Of Water

Exterior

Lot Description See Remarks, Within 1/2 Mile Of Water

School Information

Elementary VAN R. BUTLER
Middle EMERALD COAST
High SOUTH WALTON

Additional Information

Zoning Residential Single Family
HOA Fees 0.00

Listing Details

Listing Office Somers & Company

DISCLAIMER: Information Deemed Reliable but not guaranteed. The information being provided is for consumers' personal, non-commercial use and may not be used for any purpose other than to identify prospective properties consumers may be interested in purchasing. All listings are provided courtesy of the Emerald Coast Association of Realtors, Copyright 2024, All rights reserved. Vendors Member Number : 28325
Listing information last updated on August 14th, 2024 at 6:15am CDT