

# \$659,000 - 711 Reindeer Rd, NICEVILLE

MLS® #951778

## \$659,000

4 Bedroom, 3.00 Bathroom, 2,400 sqft  
Detached Single Family on 0.13 Acres

Deer Moss Creek, NICEVILLE, FL

Welcome to Ph 7 The Brookfield, the newest phase in Deer Moss Creek in Niceville. This is the Sycamore plan, the largest home plan w/ 2400 sf and 4 bedrooms and 3 full baths. With a large, unfinished bonus room that is 352 sf pf storage that could be finished out after close. The backyard boasts over 20' deep and 55' wide. Full 2 car garage and a 16' driveway all the way down to the road. There is a 20' common area woods behind this lot that separates the cul-de-sac lots. Large, walk in pantry and large walk in, custom wood, master closet. LVP flooring and white, all wood shaker-style cabinets and white quartz countertops. And a tankless hot water heater, Ring doorbell, Smart Belt, garage door opener. Estimate completion date Nov/Dec 2024.

Built in 2024

## Essential Information

MLS® #	951778
Price	\$659,000
Bedrooms	4
Bathrooms	3.00
Full Baths	3
Square Footage	2,400
Acres	0.13
Year Built	2024
Type	Detached Single Family
Sub-Type	Detached Single Family



LOWER LEVEL FLOOR PLAN

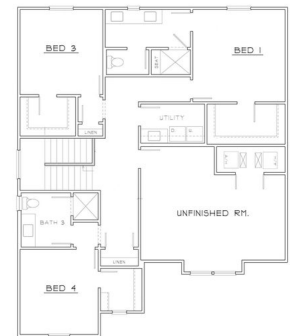

UPPER LEVEL FLOOR PLAN

Style Florida Cottage  
Status Active

### Community Information

Address 711 Reindeer Rd  
Area Niceville  
Subdivision Deer Moss Creek  
City NICEVILLE  
County OKALOOSA  
State FL  
Zip Code 32578

### Amenities

Utilities Electric Available, Gas - Natural, Public Sewer Available, Public Water Available, TV Cable Available, Underground  
Parking Spaces 2  
Parking Garage, Garage: Attached  
# of Garages 2  
Pool Community, Private

### Interior

Interior Features Floor Vinyl, Kitchen Island, Lighting Recessed, Pantry, Washer/Dryer Hookup, Floor WW Carpet New  
Appliances Auto Garage Door Opn, Dishwasher, Disposal, Microwave, Range Hood, Refrigerator, Stove/Oven Gas  
Cooling A/C: Central Electric, Ceiling Fans  
# of Stories 2

### Exterior

Exterior Roof Dimensional Shingle, Siding CmntFbrHrdBrd, Siding Brick Front  
Roof Roof Dimensional Shingle

### School Information

Elementary PLEW  
Middle Ruckel  
High NICEVILLE

### Additional Information

Zoning Residential Single Family, City  
HOA Fees 230.00

HOA Fees Freq. Quarterly

## **Listing Details**

Listing Office Ruckel Properties Inc

DISCLAIMER: Information Deemed Reliable but not guaranteed. The information being provided is for consumers' personal, non-commercial use and may not be used for any purpose other than to identify prospective properties consumers may be interested in purchasing. All listings are provided courtesy of the Emerald Coast Association of Realtors, Copyright 2024, All rights reserved. Vendors Member Number : 28325

Listing information last updated on July 27th, 2024 at 9:15pm CDT