

\$239,000 - 830 Shadow Ln, FORT WALTON BEACH

MLS® #955339

\$239,000

2 Bedroom, 2.00 Bathroom, 1,248 sqft
Attached Single Unit on 0.05 Acres

SHERRI ESTATES, FORT WALTON BEACH, FL

Discover the perfect blend of convenience and luxury at this unique townhouse nestled right on the golf course. Its prime location between two bases ensures easy access to all amenities, including shopping and grocery stores. The primary bedroom features a private balcony with stunning views of the golf course, while the spacious bedrooms offer comfort and versatility. With a full bathroom upstairs and a convenient half bath downstairs for guests, this townhouse is designed for practicality and ease. Ample storage space is provided with numerous cabinets, a pantry, and a laundry area adjacent to the well-appointed kitchen. Outside, a two-car driveway and an exterior storage room add to the convenience and functionality of this exceptional property. Whether you're relaxing on the balcony or enjoying the nearby amenities, this townhouse offers a lifestyle of comfort and accessibility in a picturesque setting.

Built in 1981

Essential Information

MLS® #	955339
Price	\$239,000
Bedrooms	2
Bathrooms	2.00
Full Baths	1
Half Baths	1

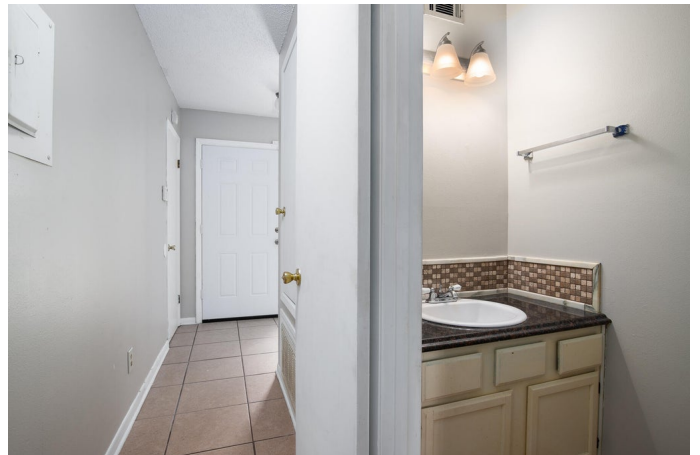

Square Footage	1,248
Acres	0.05
Year Built	1981
Type	Attached Single Unit
Sub-Type	Attached Single Unit
Style	Townhouse
Status	Active

Community Information

Address	830 Shadow Ln
Area	Fort Walton Beach
Subdivision	SHERRI ESTATES
City	FORT WALTON BEACH
County	OKALOOSA
State	FL
Zip Code	32547

Amenities

Utilities	Public Sewer Available, Public Water Available
Pool	Community, Private

Interior

Interior Features	Washer/Dryer Hookup
Appliances	Cooktop, Dishwasher, Oven:Self Cleaning, Refrigerator, Smoke Detector
Heating	Heat: Central Electric
Cooling	A/C: Central Electric
# of Stories	2

Exterior

Exterior	Frame, Roof Composite Shingle, Foundation Slab On Grade, Siding Wood, Trim Wood
Exterior Features	Fenced Back Yard, Patio Open
Roof	Roof Composite Shingle
Construction	Frame
Foundation	Foundation Slab On Grade

School Information

Elementary	KENWOOD
Middle	Pryor

High CHOCTAWHATCHEE

Additional Information

Zoning Residential Single Family

HOA Fees 0.00

Listing Details

Listing Office EXP Realty LLC

DISCLAIMER: Information Deemed Reliable but not guaranteed. The information being provided is for consumers' personal, non-commercial use and may not be used for any purpose other than to identify prospective properties consumers may be interested in purchasing. All listings are provided courtesy of the Emerald Coast Association of Realtors, Copyright 2024, All rights reserved. Vendors Member Number : 28325

Listing information last updated on July 23rd, 2024 at 5:15pm CDT