

\$85,000 - 9716 Silver Lake Rd, FOUNTAIN

MLS® #949668

\$85,000

Bedroom, Bathroom, 455,202 sqft
Residential Land on 10.45 Acres

NO RECORDED SUBDIVISION, FOUNTAIN, FL

10 wooded acres perfect for that mini homestead or private retreat close to Bay County Beaches. Silver Lake Road is paved, and property is 3.1 miles to hwy 231 and approximately 25 miles to Panama City. All 10 acres are in zone X and high and dry. Take a look at all the untapped potential this parcel holds for its new owner.

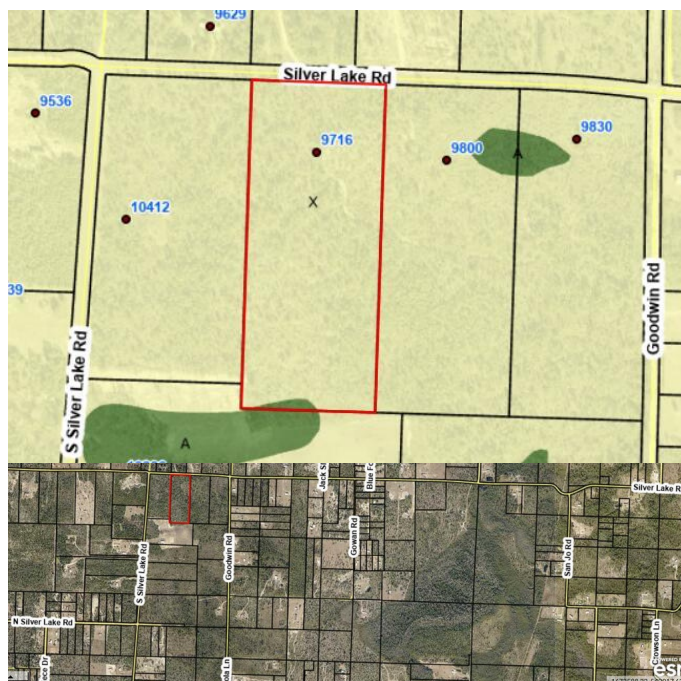

Essential Information

MLS® #	949668
Price	\$85,000
Square Footage	455,202
Acres	10.45
Type	Residential Land
Sub-Type	Residential Land
Status	Active

Community Information

Address	9716 Silver Lake Rd
Area	Bay County
Subdivision	NO RECORDED SUBDIVISION
City	FOUNTAIN
County	BAY
State	FL
Zip Code	32438

Amenities

Utilities	NONE
-----------	------



Features Level, Wooded

Exterior

Lot Description Level, Wooded

School Information

Elementary WALLER

Middle Merritt Brown

High DEANE BOZEMAN

Additional Information

Zoning Residential Single Family, Agriculture, Horses Allowed, Mobile Home, Unrestricted

HOA Fees 0.00

Listing Details

Listing Office Compass

DISCLAIMER: Information Deemed Reliable but not guaranteed. The information being provided is for consumers' personal, non-commercial use and may not be used for any purpose other than to identify prospective properties consumers may be interested in purchasing. All listings are provided courtesy of the Emerald Coast Association of Realtors, Copyright 2024, All rights reserved. Vendors Member Number : 28325

Listing information last updated on July 17th, 2024 at 2:13am CDT