

\$465,900 - 9900 S Thomas Dr Unit 1918, PANAMA CITY BEACH

MLS® #942168

\$465,900

2 Bedroom, 3.00 Bathroom, 1,066 sqft
Condominiums on 0.00 Acres

SHORES OF PANAMA, PANAMA CITY BEACH, FL

BRING ALL OFFERS! Don't miss out on this gorgeous unit in the iconic Shores of Panama condo complex! From the moment you walk in this stunning unit, the crystal clear waters of the Gulf call to you and you will be enamoured. Your guests will absolutely love the sunset views from your large private balcony while also taking in the views of the resort. This is the perfect turn key investment if you hire the current management company because there are rentals BUILT IN! It comes fully furnished and full of updates including being repainted and decorated with a coastal chic vibe that definitely stands out. Some of the additional features include new kitchen pendant lights, new outdoor furniture, new washer/dryer and the kitchen as well as all bathroom cabinets have been resurfaced. Some of the additional updates include new kitchen pendant lights, new outdoor furniture, new washer/dryer and the kitchen as well as all bathroom cabinets have been resurfaced. It comes fully furnished and rental ready so all that's needed is you and your luggage! Schedule your showing today!

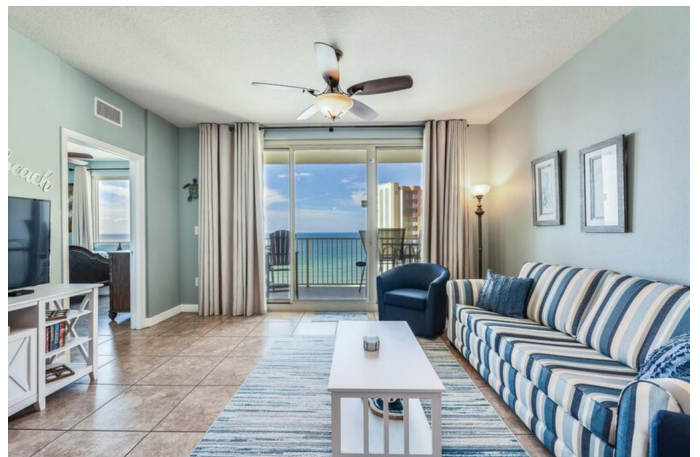

Built in 2007

Essential Information

MLS® #	942168
Price	\$465,900
Bedrooms	2

Bathrooms	3.00
Full Baths	2
Half Baths	1
Square Footage	1,066
Acres	0.00
Year Built	2007
Type	Condominiums
Sub-Type	Condominiums
Style	N/A
Status	Active

Community Information

Address	9900 S Thomas Dr Unit 1918
Area	Bay County
Subdivision	SHORES OF PANAMA
City	PANAMA CITY BEACH
County	BAY
State	FL
Zip Code	32408

Amenities

Amenities	Beach, Gated Community, Pool, Short Term Rental - Allowed, TV Cable Available, Community Room, Dumpster, Exercise Room, Game Room, Pavillion/Gazebo, Waterfront, Whirlpool, Pets Allowed
Utilities	Electric Available, Public Sewer Available, Public Water Available
Is Waterfront	Yes
Waterfront	GULF
Water View	GULF
Has Pool	Yes
Pool	Community, Private

Interior

Cooling	A/C: Central Electric
---------	-----------------------

School Information

Elementary	BREAKFAST POINT
Middle	BREAKFAST POINT
High	ARNOLD

Additional Information

HOA Fees 1142.00
HOA Fees Freq. Quarterly

Listing Details

Listing Office Luxe Coastal Realty

DISCLAIMER: Information Deemed Reliable but not guaranteed. The information being provided is for consumers' personal, non-commercial use and may not be used for any purpose other than to identify prospective properties consumers may be interested in purchasing. All listings are provided courtesy of the Emerald Coast Association of Realtors, Copyright 2024, All rights reserved. Vendors Member Number : 28325
Listing information last updated on July 15th, 2024 at 11:45pm CDT