

\$115,000 - Cowford Rd, PONCE DE LEON

MLS® #953943

\$115,000

Bedroom, Bathroom, 178,596 sqft
Residential Land on 4.10 Acres

METES & BOUNDS, PONCE DE LEON, FL

Imagine waking up to the serenity of your own private oasis on this stunning four-acre parcel. Nestled in a secluded neighborhood, this property offers the perfect blend of tranquility and convenience. A paved road ensures easy access to your slice of paradise, making everyday travel a breeze. You'll be just minutes away from everything Freeport has to offer, yet you'll feel worlds apart as you enjoy the peace and privacy of farm living. Picture yourself cultivating your own garden, raising animals, or simply relishing the wide-open spaces with family and friends. With ample room to build your dream home, create a cozy outdoor entertaining area, or set up that hobby farm you've always envisioned, this parcel offers endless possibilities.

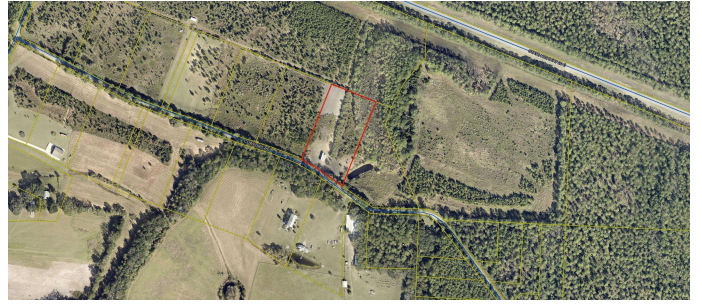

Essential Information

MLS® #	953943
Price	\$115,000
Square Footage	178,596
Acres	4.10
Type	Residential Land
Sub-Type	Residential Land
Status	Active

Community Information

Address	Cowford Rd
Area	Freeport

Subdivision	METES & BOUNDS
City	PONCE DE LEON
County	WALTON
State	FL
Zip Code	32455

Amenities

Utilities	NONE
-----------	------

School Information

Elementary	FREEPORT
Middle	FREEPORT
High	FREEPORT

Additional Information

Zoning	Residential Single Family
HOA Fees	0.00

Listing Details

Listing Office	Southern Choice Properties Llc
----------------	--------------------------------

DISCLAIMER: Information Deemed Reliable but not guaranteed. The information being provided is for consumers' personal, non-commercial use and may not be used for any purpose other than to identify prospective properties consumers may be interested in purchasing. All listings are provided courtesy of the Emerald Coast Association of Realtors, Copyright 2024, All rights reserved. Vendors Member Number : 28325
Listing information last updated on July 17th, 2024 at 8:30am CDT