

\$49,900 - Lots 54-55 Sumac Rd, WESTVILLE

MLS® #944398

\$49,900

Bedroom, Bathroom, 468,706 sqft
Residential Land on 10.76 Acres

REEDY CREEK CROSSING S/D, WESTVILLE, FL

See Holmes County Parcel ID

1802.00-001-000-054.000 for info on second parcel. Beautiful hard woods and pines grace these 2 parcels with a total combined footprint of 10.76+- acres in the Reedy Creek Crossing S/D. Located approx. 30 miles from the Gulf, the area is surrounded by forest and clear springs. An easy drive from Dothan, AL as well as Pensacola, Destin and Tallahassee, FL. Currently being used for hunting land, with many other applications available. Lot(s) 54 and Lot 55 are being offered solely together. Seller does not wish to split.*Buyer to verify all info/dimensions.

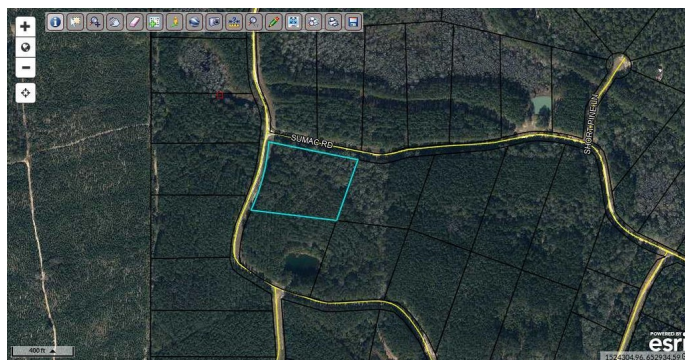
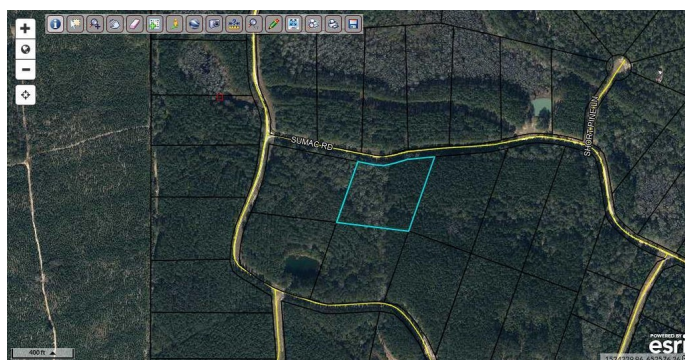
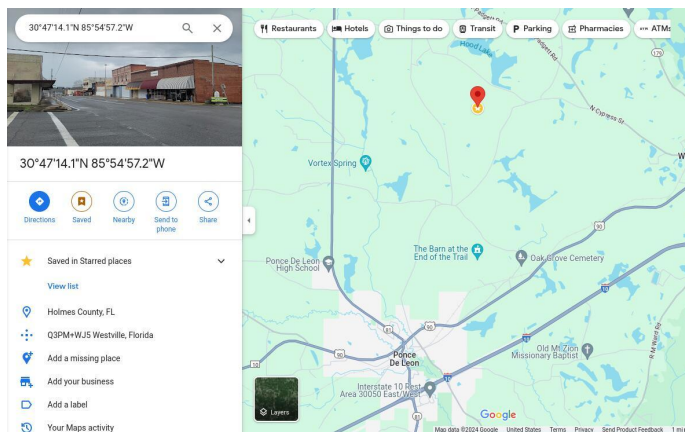

Essential Information

MLS® #	944398
Price	\$49,900
Square Footage	468,706
Acres	10.76
Type	Residential Land
Sub-Type	Residential Land
Status	Active

Community Information

Address	Lots 54-55 Sumac Rd
Area	Other Counties
Subdivision	REEDY CREEK CROSSING S/D
City	WESTVILLE
County	HOLMES

State	FL
Zip Code	32464

Amenities

Utilities	Electric Available
Features	Corner, Wooded

Exterior

Lot Description	Corner, Wooded
-----------------	----------------

School Information

Elementary	NONE
Middle	NONE
High	NONE

Additional Information

Zoning	Agriculture
HOA Fees	800.00
HOA Fees Freq.	Annually

Listing Details

Listing Office	The Hutchison Group Inc
----------------	-------------------------

DISCLAIMER: Information Deemed Reliable but not guaranteed. The information being provided is for consumers' personal, non-commercial use and may not be used for any purpose other than to identify prospective properties consumers may be interested in purchasing. All listings are provided courtesy of the Emerald Coast Association of Realtors, Copyright 2024, All rights reserved. Vendors Member Number : 28325

Listing information last updated on August 15th, 2024 at 8:30am CDT